

Existing Basement

WellSpring Designs
 Atlanta Georgia
 Phone: 404-502-1201
 WellSpringDesigns.org

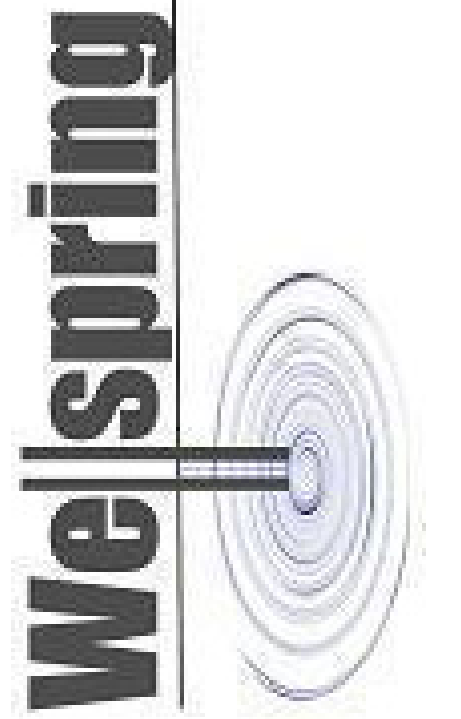

Renovation to the Residence of:

Date: 7/30/12

Scale: 1/4"

Drawn: WHV

SHEET:

AB1

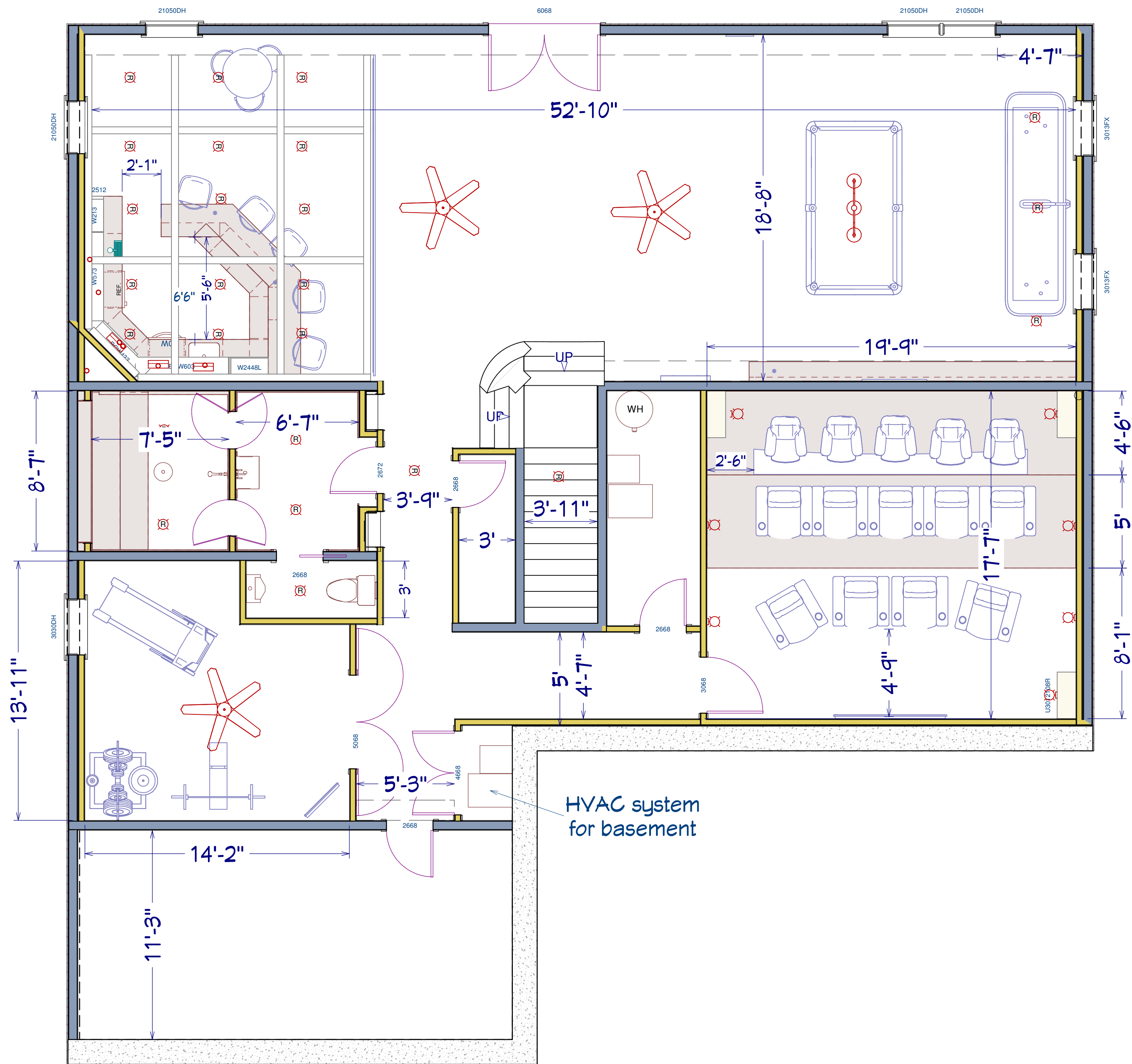

Proposed Basement

WellSpring Designs
 Atlanta Georgia
 Phone: 404-502-1201
 WellSpringDesigns.org

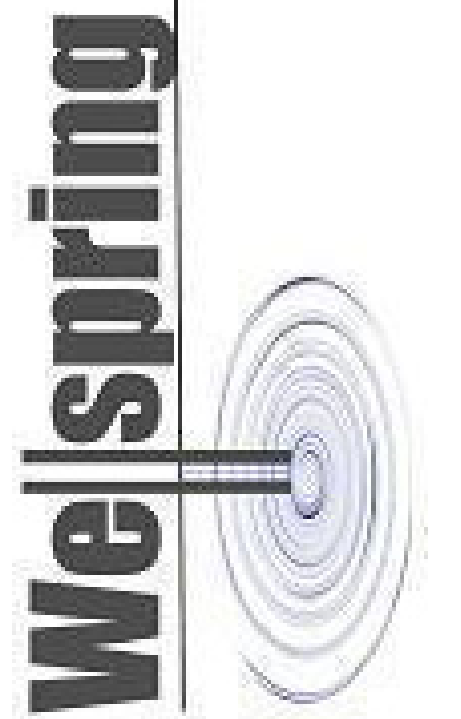

Renovation to the Residence of:

Date: 7/30/12

Scale: 1/4"

Drawn: WHV

SHEET:

A1



Wellspring Designs

Atlanta Georgia

Phone: 404-502-1201

WellspringDesigns.org

Wellspring

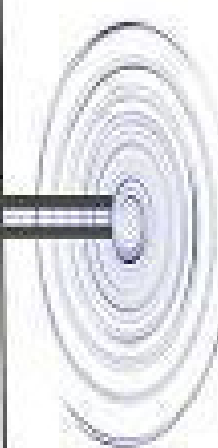

Renovation to the Residence of:

Date: 7/30/12

Scale: 1/4"

Drawn: WHV

SHEET:

A1

Proposed Basement



Wellspring Designs

Atlanta Georgia

Phone: 404-502-1201

WellspringDesigns.org

Wellspring

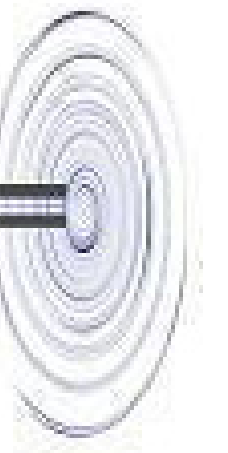

Renovation to the Residence of:

Date: 7/30/12

Scale: 1/4"

Drawn: WHV

SHEET:

A1

Proposed Basement



WellSpring Designs

Atlanta Georgia

Phone: 404-502-1201

WellSpringDesigns.org

WellSpring

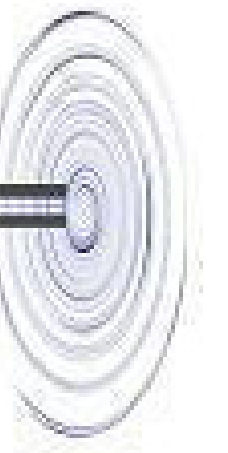

Renovation to the Residence of:

Date: 7/30/12

Scale: 1/4"

Drawn: WHV

SHEET:

A1

Proposed Basement



Proposed Basement

WellSpring Designs

Atlanta Georgia

Phone: 404-502-1201

WellSpringDesigns.org

WellSpring



Renovation to the Residence of:

Date: 7/30/12

Scale: 1/4"

Drawn: WHV

SHEET:

A1



Proposed Basement

Wellspring Designs

Atlanta Georgia

Phone: 404-502-1201

WellspringDesigns.org

Wellspring

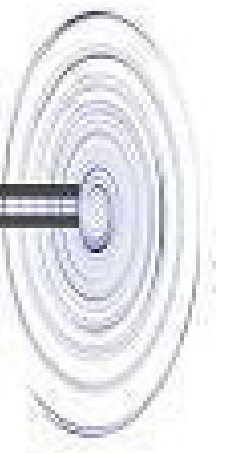

Renovation to the Residence of:

Date: 7/30/12

Scale: 1/4"

Drawn: WHV

SHEET:

A1



Proposed Basement

Wellspring Designs

Atlanta Georgia

Phone: 404-502-1201

WellspringDesigns.org

Wellspring

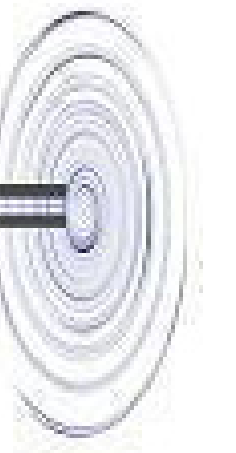

Renovation to the Residence of:

Date: 7/30/12

Scale: 1/4"

Drawn: WHV

SHEET:

A1