

Existing House

Existing Arbor

Existing House

Released  
for  
Construction

**WellSpring Designs**  
Atlanta Georgia  
Phone: 404-502-1201  
WellSpringDesigns.org

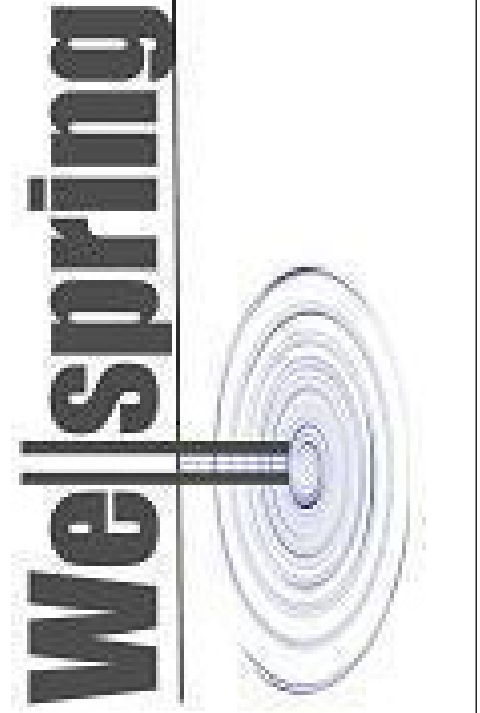

Renovation to the Residence of:

**Gould Residence**  
2970 Rivermeade Dr.  
Atlanta, GA 30027

Date: 5/22/12

Scale: 1/8"

Drawn: WHV

SHEET:

**AB1**

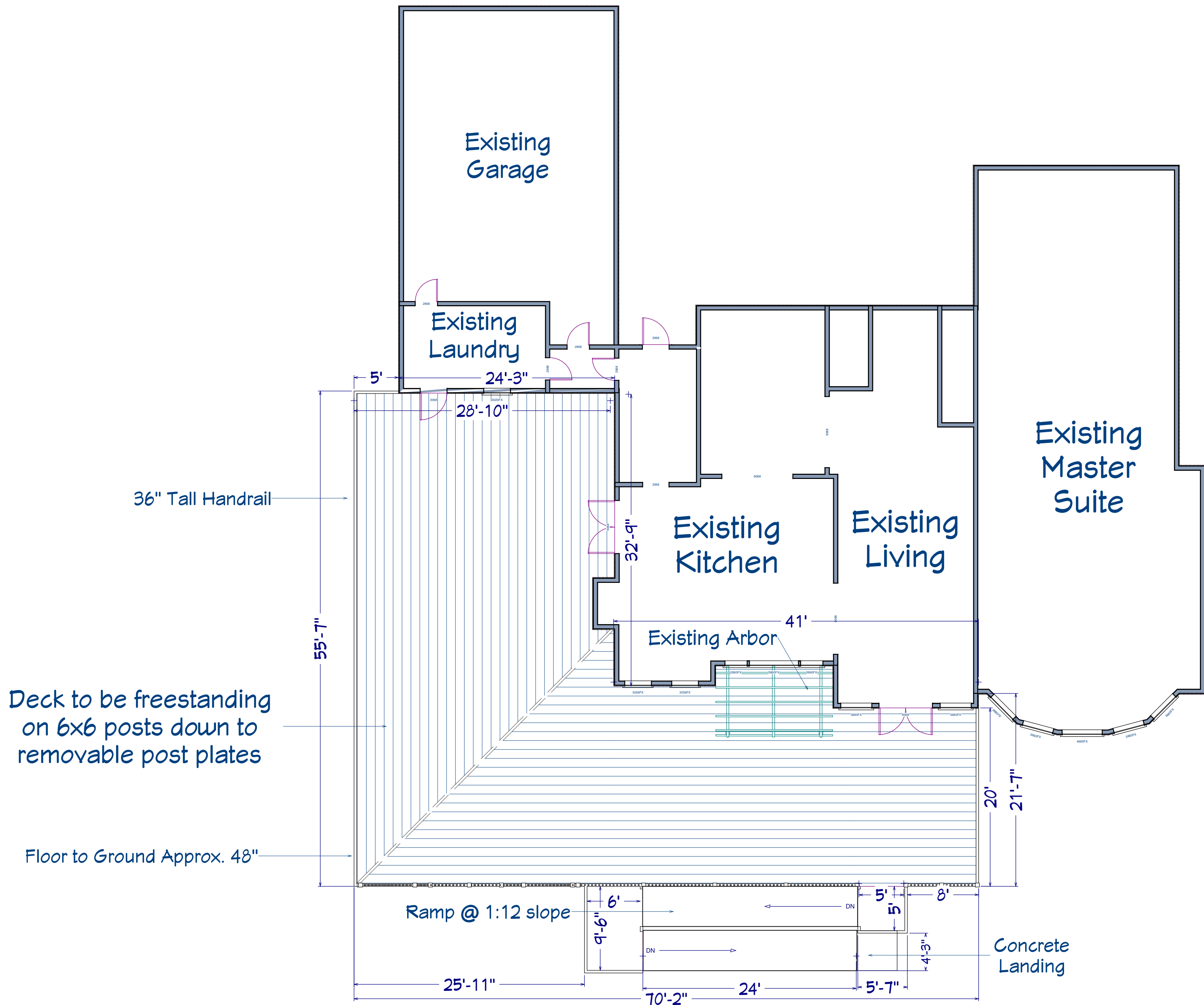

# Proposed Deck

Released  
for  
Construction

**Wellspring Designs**  
Atlanta Georgia  
Phone: 404-502-1201  
WellspringDesigns.org



Renovation to the Residence of:  
**Gould Residence**  
2970 Rivermeade Dr.  
Atlanta, GA 30027

Date: 5/22/12

Scale: 1/8"

Drawn: WHV

SHEET:

**A1**

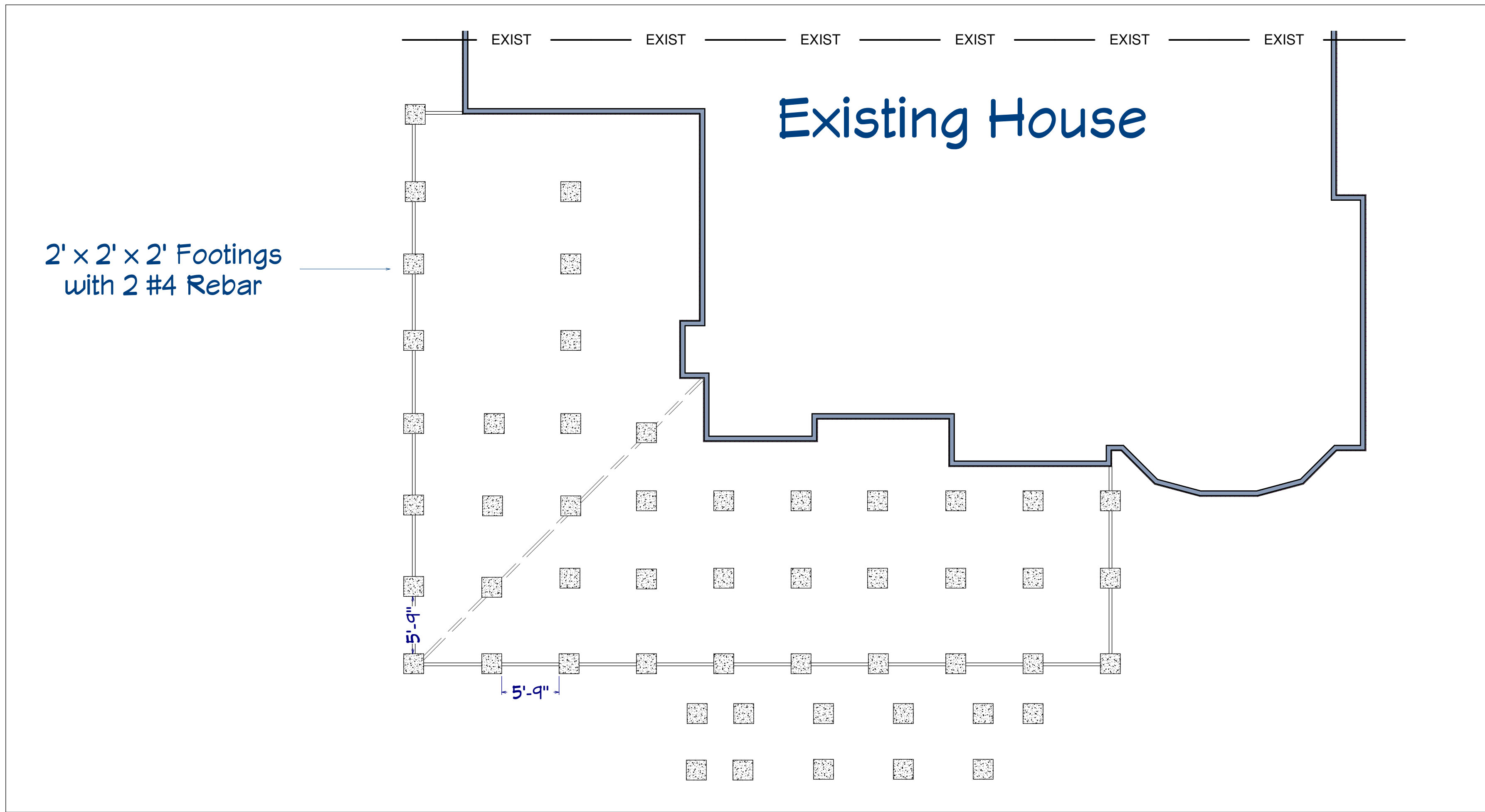

**Wellspring Designs**  
 Atlanta Georgia  
 Phone: 404-502-1201  
 WellSpringDesigns.org

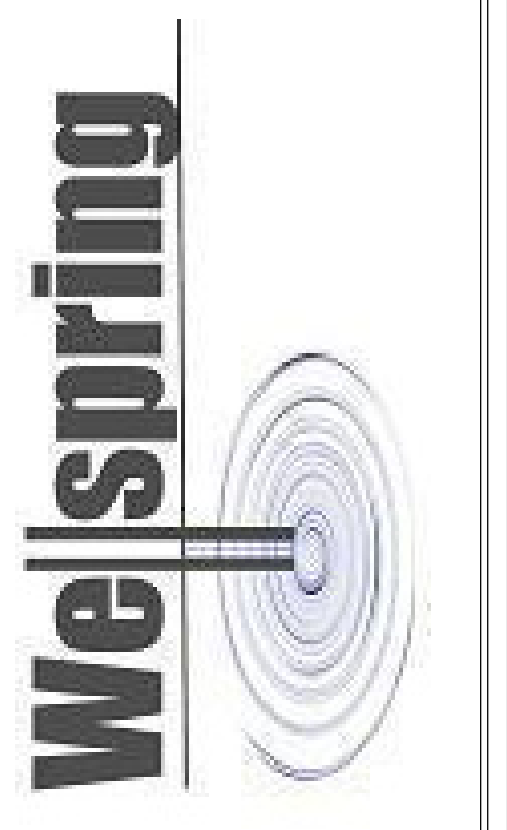

Renovation to the Residence of:  
**Gould Residence**  
 2970 Rivermeade Dr.  
 Atlanta, GA 30027

Date: 5/22/12  
 Scale: 1/8"  
 Drawn: WHV

SHEET:  
**A2**

# FOUNDATION PLAN

Released  
 for  
 Construction



FIGURE R502.2.2.1  
PLACEMENT OF BOLTS IN DECK LEDGERS (BANDS)

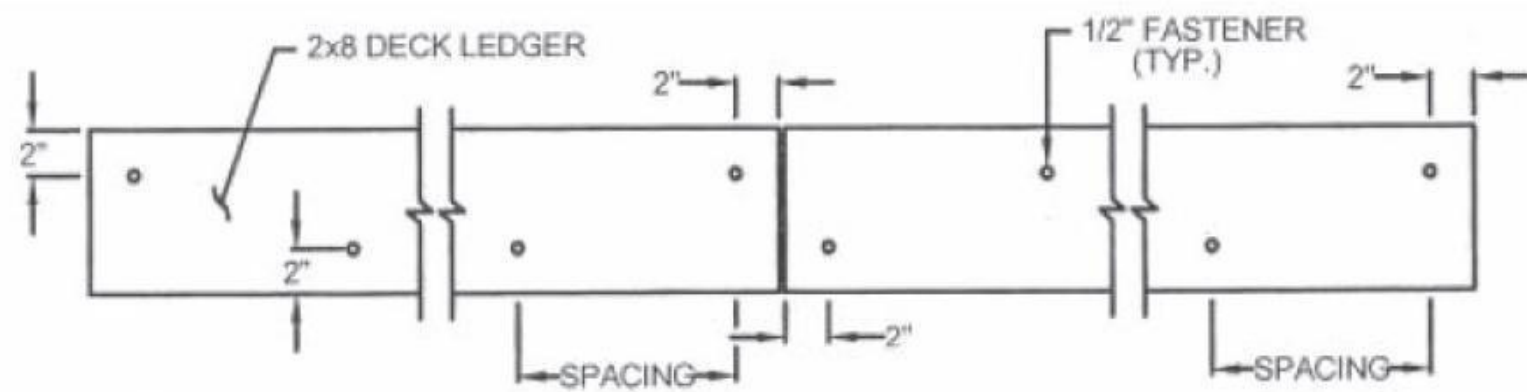

TABLE R502.2.2.1  
FASTENER SPACING FOR A RESIDENTIAL SOUTHERN PINE DECK LEDGER AND A 2-INCH (51 mm) NOMINAL SOLID-SAWN BAND JOIST (50 psf (2.39 kPa) TOTAL LOAD)<sup>1,2</sup>

JOIST SPAN (feet)	6' and Less	6'-1" to 8'	8'-1" to 10'	10'-1" to 12'	12'-1" to 14'	14'-1" to 16'	16'-1" to 18'
	ON-CENTER SPACING OF FASTENERS <sup>3,4</sup>						
1/2" BOLT WITH WASHERS	36"	36"	34"	29"	24"	21"	19"

Notes:

1. The maximum gap between the face of the ledger board and face of the house band joist shall be 1/2-inch (13 mm).
2. Ledgers shall be flashed to prevent water from contacting the house band joist.
3. Bolts shall be staggered as depicted in Figure R502.2.2.1.
4. Deck ledger shall be 2x8 PPT No. 2 Southern Pine (minimum) or other approved method and material as established by standard engineering practice.

36" TALL RAILING W. TREATED 2X4 TOP AND BOTTOM RAIL, 6X6 POSTS, 2X2 PICKETS AND 2X6 HANDRAIL

PICKETS TO BE SPACED NO MORE THAN 4" APART

24" X 24" X 24" CONCRETE FOOTING

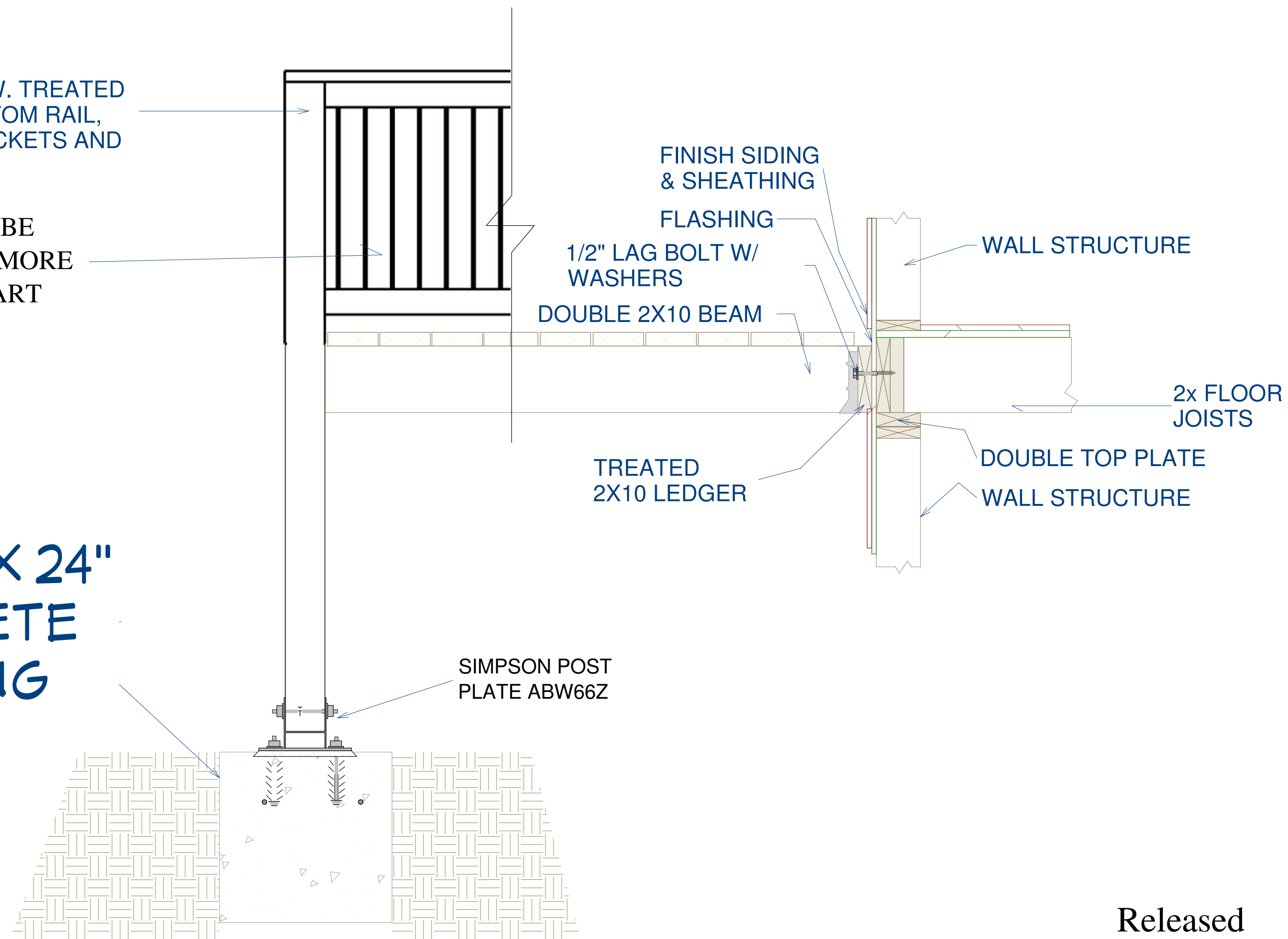

# Framing Detail

Released  
for  
Construction

**Wellspring Designs**  
Atlanta Georgia  
Phone: 404-502-1201  
WellspringDesigns.org

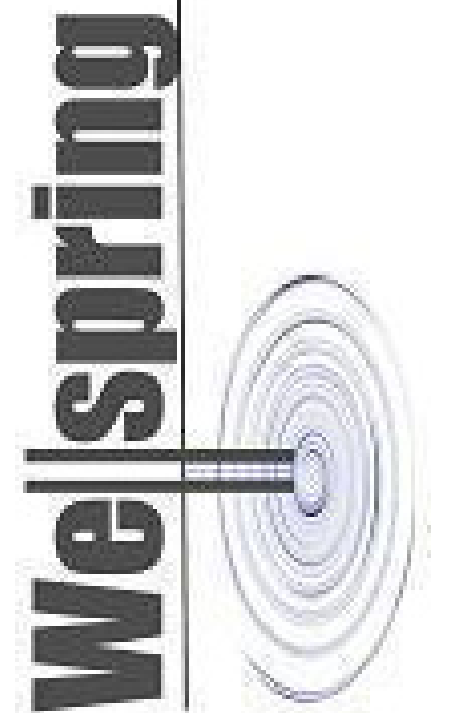

Renovation to the Residence of:  
**Gould Residence**  
2970 Rivermeade Dr.  
Atlanta, GA 30027

Date: 5/22/12

Scale: 1"

Drawn: WHV

SHEET:

**A3**

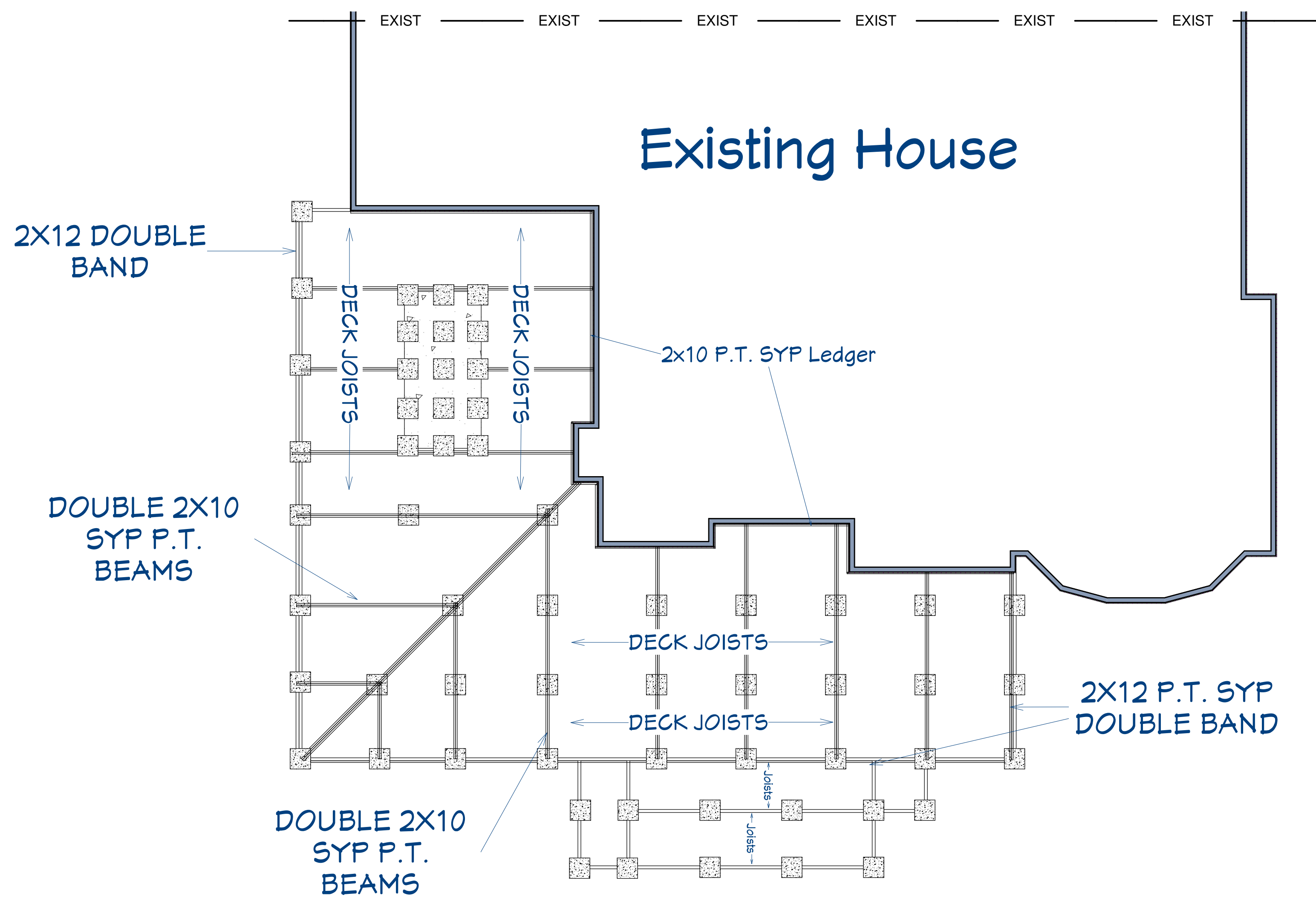

Note: Deck Joists to be 2x10 SYP P.T. #2 @ 16" O.C.

# Framing Plan

Released  
for  
Construction

**WellSpring Designs**  
Atlanta Georgia  
Phone: 404-502-1201  
WellSpringDesigns.org

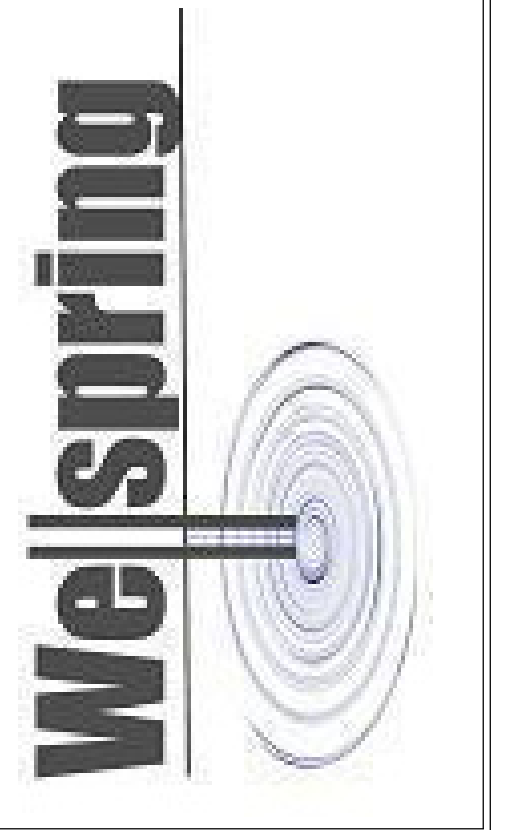

Renovation to the Residence of:  
**Gould Residence**  
2970 Rivermeade Dr.  
Atlanta, GA 30027

Date: 5/22/12

Scale: 1/8"

Drawn: WHV

SHEET:

**A4**



# Rear Elevation

Released  
for  
Construction

**WellSpring Designs**  
Atlanta Georgia  
Phone: 404-502-1201  
WellSpringDesigns.org

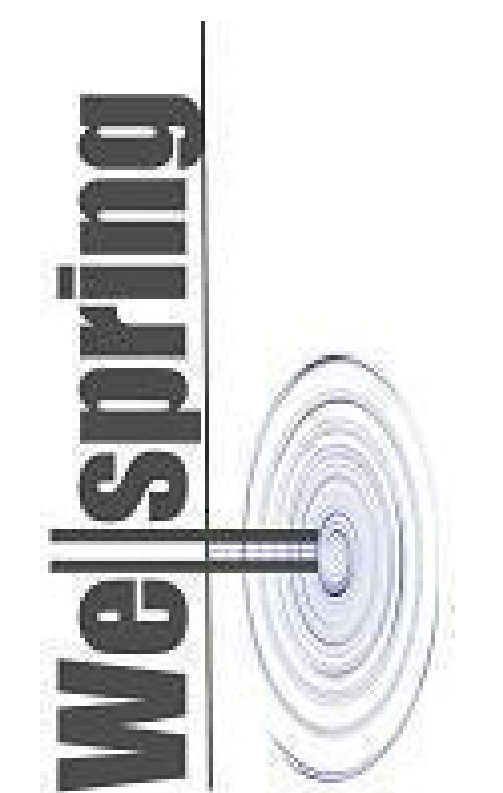

Renovation to the Residence of:

**Gould Residence**  
2970 Rivermeade Dr.  
Atlanta, GA 30027

Date: 5/22/12

Scale: 1/8"

Drawn: WHV

SHEET:

**A5**



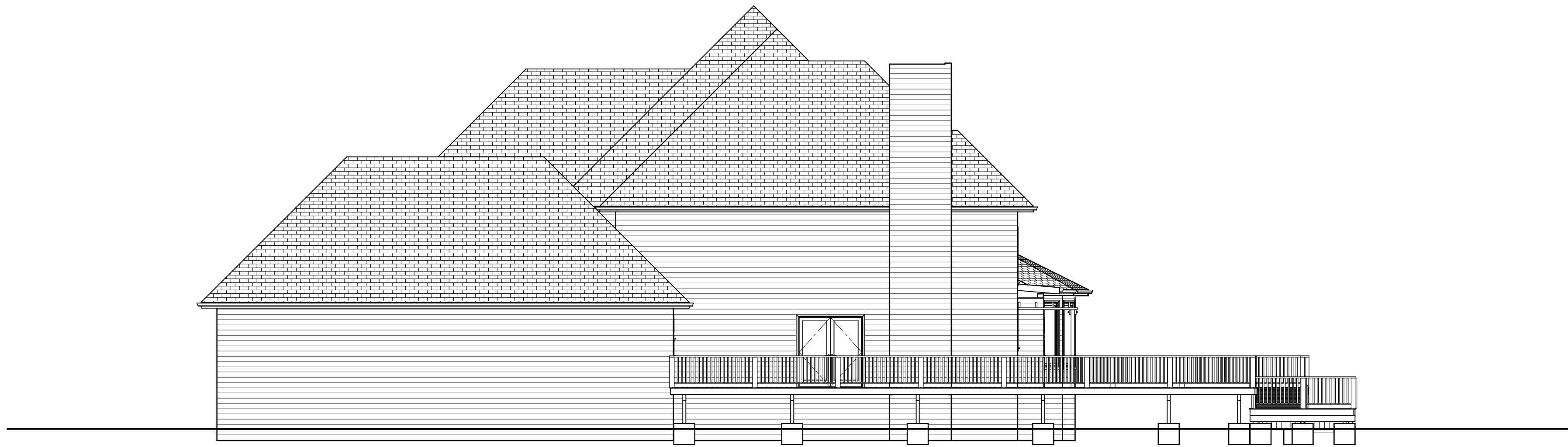

Right Elevation

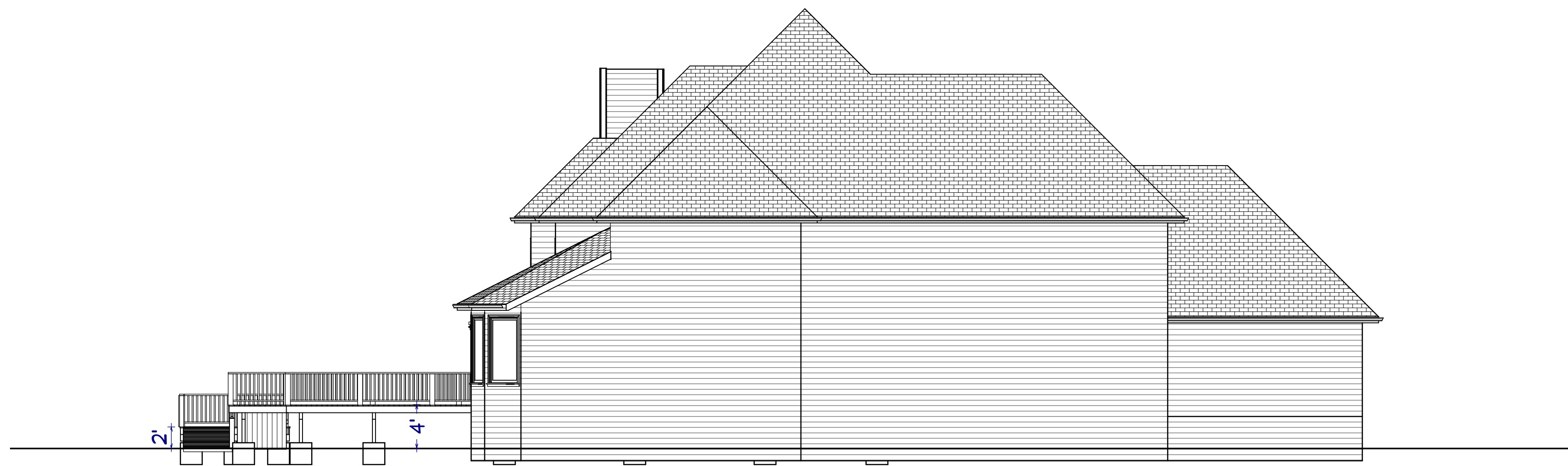

Left Elevation

Released  
for  
Construction

**Wellspring Designs**  
Atlanta Georgia  
Phone: 404-502-1201  
WellSpringDesigns.org

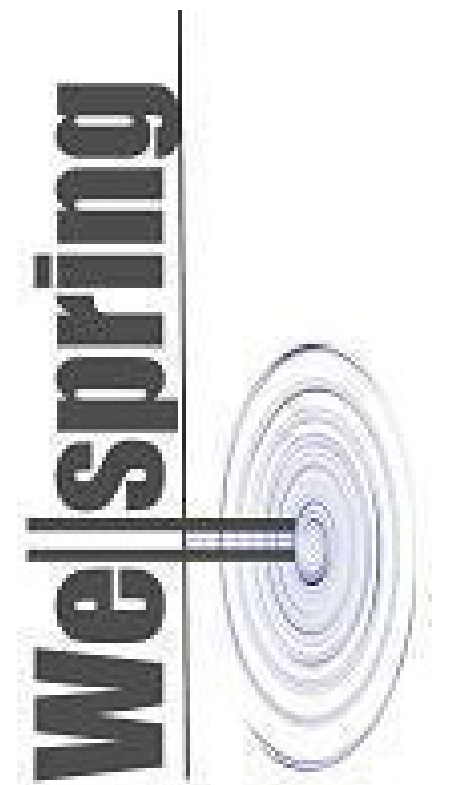

Renovation to the Residence of:  
**Gould Residence**  
2970 Rivermeade Dr.  
Atlanta, GA 30027

Date: 5/22/12

Scale: 1/8"

Drawn: WHV

SHEET:

**A6**